K:100 说明书：骑马订， 成型尺寸：95*95mm，封面封底105g金东太空梭过油, 内页80G铜板不过油, 4色印刷
封面封底背面带正文印刷

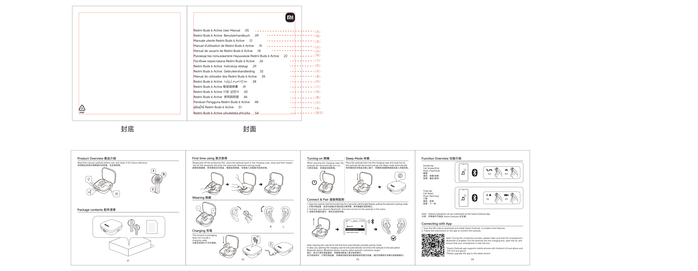

英

德

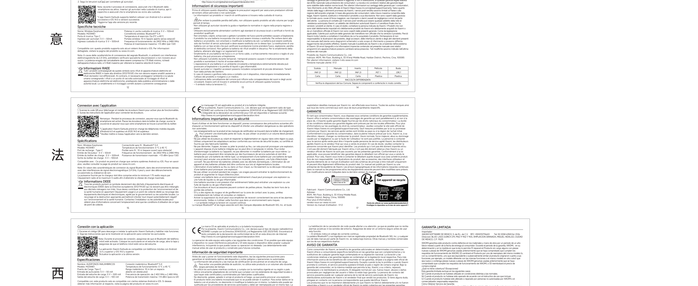

意

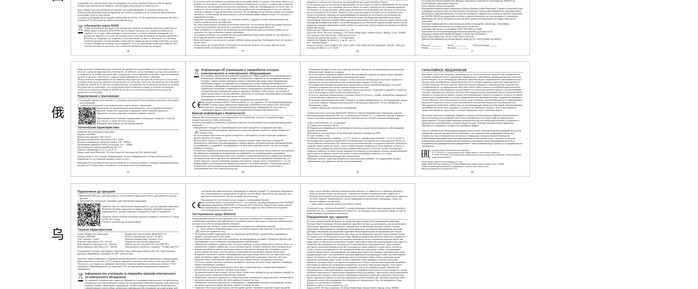

法

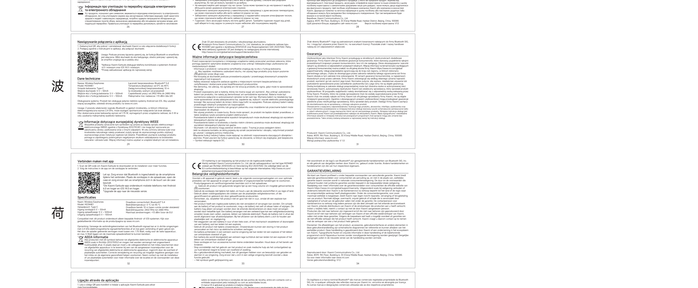

西

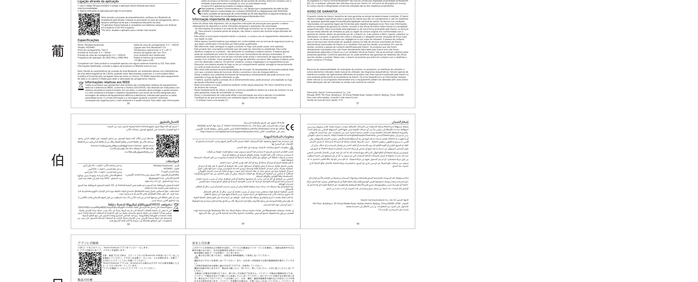

俄

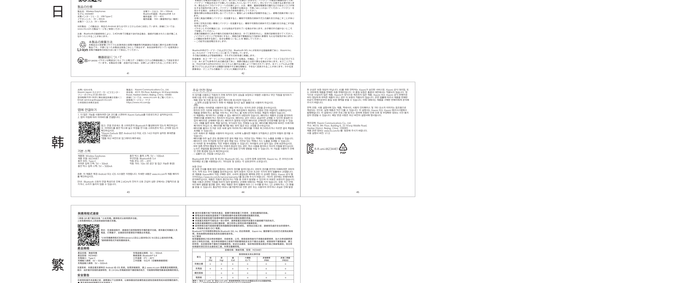

乌

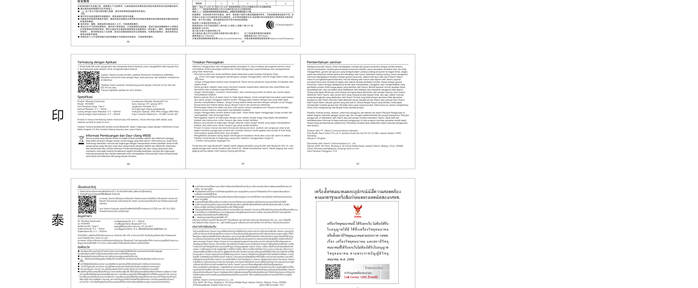

波

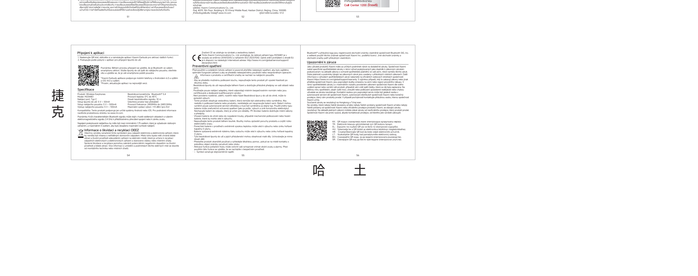

荷

葡

伯

日

韩

繁

印

泰

捷克

哈 士